THE Veterinary Record

INDEX 157

July to December, 2005

Editor: Martin Alder, MA

BRITISH VETERINARY ASSOCIATION
7 MANSFIELD STREET, LONDON W1G 9NQ

THE Veterinary Record

Index to Volume 157, July to December, 2005

Entries for Correspondence, News and Reports, Special Articles and Short Communications are indicated by the use of the symbols (C), (N), (SA) and (SC) respectively

A

Abstracts 25, 28, 60, 80, 177, 223, 259, 326, 343, 358, 375, 417, 504, 516, 560, 577, 618, 633, 655, 665, 779, 840
Acarus farris (Acaridae: Astigmata), alopecia in two guinea pigs due to hypopodes of (SC) 58
Aciclovir: efficacy for the treatment of feline herpetic keratitis: results of a prospective clinical trial and data from in vitro investigations 254
Actinobacillus seminis infection, experimental transmission to rams 143
Actinomyces naeslundii infection in an African hedgehog (*Atelerix albiventris*) with mandibular osteomyelitis and cellulitis (SC) 450
Actinomycosis, intraperitoneal, in a cat (SC) 593
Acupuncture: effect of acupuncture, electroacupuncture and *Panax pseudoginseng* on blood coagulation variables in horses (SC) 662
African animal diseases (N) 66
Agalactia, individual quarter, in dairy cows (C) 563
AL-HAMDAN, B. A. *see* AL-JABR, O. A., MOHAMMED, G. E. *and* AL-HAMDAN, B. A. (SC) 350
AL-JABR, O. A., MOHAMMED, G. E. *and* AL-HAMDAN, B. A. Giardiosis in camels (*Camelus dromedarius*) (SC) 350
AL-KATIB, W. A. *and* DENNIS, S. M. Experimental transmission of *Actinobacillus seminis* infection to rams 143
ALLEN, M. *see* MATTHEWS, G. *and* ALLEN, M. (C) 456
ALLEN, P. *and* McCRACKEN, B. RUMA guidelines on the responsible use of antimicrobials in farm animals (C) 454
Alopecia in two guinea pigs due to hypopodes of *Acarus farris* (Acaridae: Astigmata) (SC) 58
Alpacas: diabetes mellitus in an adult alpaca (*Lama pacos*) (SC) 520
— Electrocardiographic parameters of normal alpacas (*Lama pacos*) 341
Aminocaproic acid, topical treatment of non-healing corneal epithelial ulcers in dogs with 510
Ammonia: clinical and pathological responses of weaned pigs to atmospheric ammonia and dust 71
Anal adenomatous polyps in a crossbred beef cow (SC) 204
ANDRESEN, L. O. Production of exfoliative toxin by isolates of *Staphylococcus hyicus* from different countries 376
ANGELI, A. L. *and others* Effect of acupuncture, electroacupuncure and *Panax pseudoginseng* on blood coagulation variables in horses (SC) 662
Angiolipoma, pericardial, in a young bull (SC) 812
ANGUS, K. W. Granulomatous hepatitis in tortoises (C) 328
Animal awareness (C) 180, 300
Animal disease control, EU sets budget (N) 787
Animal Welfare Bill (N) 825
ANOUR, R., LEINKER, S. *and* VAN DEN HOVEN, R. Improvement of the lung function of horses with heaves by treatment with a botanical preparation for 14 days 733
Anthropomorphism (C) 180, 300
Antibiotic resistance (N) 243
Antimicrobials: guidelines (N) 432, 454
— RUMA guidelines (C) 454
ARKOW, P. Animal and human health (C) 783
AROCH, I. *and others* Haematological and biochemical measurements in healthy, adult, free-ranging golden jackals (*Canis aureus syriacus*) held in captivity 317
Asthma in cats (N) 572
ATKINSON, O. National Association of Cattle Foot Trimmers (C) 298
AURICH, J. E. *see* SCHÄFER-SOMI, I. S., BÄR-SCHADLER, S. *and* AURICH, J. E. 378
Avian influenza (C) 598
— Assessing the threat (C) 855
— BVA guidance (N) 670
— DEFRA updates risk assessment (N) 602
— EC restricts imports (N) 458
— Epidemiological report on birds in quarantine facility in Essex (N) 638
— EU member states urged to intensify surveillance (N) 270
— EU takes further steps to reduce risk (N) 530
— European CVOs discuss avian flu (N) 332
— Field study on the use of inactivated H5N2 vaccine in avian species (C) 299
— H5N1 avian influenza virus expands its range (N) 242
— H5N1 avian influenza virus reaches Europe (N) 494
— Highly pathogenic H5N1, in Asia, origin and evolution 159
— Isolation and identification of avian influenza viruses from migratory birds in Iran (C) 526
— Ministers provide update (N) 754
— Poultry register (N) 787
— Review group recommends changes to avian quarantine (N) 824
— Review of quarantine arrangements (N) 566
Awards and grants available 62, 122, 151, 525, 635, 781
Awards and grants awarded 154, 158, 243, 394, 423, 450, 489, 499, 500, 638, 718

B

BAILEY, J. Review of the Veterinary Surgeons Act (C) 207
BAINES, S. J. *and* KNIGHTS, C. Research into use of perioperative antibiotics (C) 124
BAKER, G. J. Teeth, bones and brushing (C) 328
BAKER, S. *and others* Homeopathic veterinary medicine (C) 390
BARAKZAI, S. Z. *and* DIXON, P. M. Conservative treatment for thoroughbred racehorses with intermittent dorsal displacement of the soft palate 337
BARKER, C. T. RCVS proposals on a new Veterinary Surgeons Act (C) 63
BARNES, H. Illegal import of equine wormers (C) 300
BARRETT, D. *and others* European College of Bovine Health Management (C) 819
BÄR-SCHADLER, S. *see* SCHÄFER-SOMI, I. S., BÄR-SCHADLER, S. *and* AURICH, J. E. 378
BARWISE-MUNRO, L. *see* LYSONS, R., NEWTON, R. *and* BARWISE-MUNRO, L. (C) 31
BASTIAENSEN, P. *see* DIOP, B. A. *and* BASTIAENSEN, P. (C) 239
BATCHELOR, D. *see* BURROW, R., BATCHELOR, D. *and* CRIPPS, P. 829
BECCATI, M. *and others* Phaeohyphomycosis by *Phialophora verrucosa*: first European case in a cat (SC) 93
BELCHER, T. *and* NEWELL, D. G. Crossing the boundaries 682
BELLWORTHY, S. J. *and others* Natural transmission of BSE between sheep within an experimental flock (C) 206 ,
BENDER, J. B. *and others* Isolation of methicillin-resistant *Staphylococcus aureus* from a non-healing abscess in a cat (SC) 388
BENTALL, H. Greyhound rules of racing (C) 152
BERRI, M. *and others* Spread of *Coxiella burnetii* infection in a flock of sheep after an episode of Q fever 737
BERRY, E. A., SCRIVENS, M. *and* HILLERTON, J. E. Milking machine test survey of UK herds (SC) 147
Besnoitiosis in bulls in Portugal (SC) 262
BESSANT, C. Riddles of the sphinx (C) 716
BHUSHAN, S. *and others* Effect of insulin on the proliferation of and progesterone production by buffalo granulosa cells in vitro (SC) 746
BIGGS, A. *and* BLACKWELL, J. M. Emergency slaughter, and changes to the OTM rule (C) 490
Biosecurity (N) 461
BIRBECK, T. Suicides among veterinary surgeons (C) 454
Bison: isolation of bovine viral diarrhoea viruses from (SC) 448
BLACKWELL, J. M. *see* BIGGS, A. *and* BLACKWELL, J. M. (C) 490
Blood sampling: training owners (N) 270
Blood type tests in dogs (N) 244
BLOWEY, R., MAY, P. *and* VAN DER BURGT, G. Individual quarter agalactia in dairy cows (C) 563
Bluetongue virus isolations from midges belonging to the Obsoletus complex (*Culicoides*, Diptera: Ceratopogonidae) in Italy 133
Books:
— Bluetongue, proceedings of the third international symposium 422

— EALES, A., SMALL, J. *and* MACALDOWIE, C. Practical lambing and lamb care 488
— GARNSWORTHY, P. C. (Ed) Calf and heifer rearing 561
— GLATZ, P. C. (Ed) Poultry welfare and beak trimming 61
— HARCOURT-BROWN, N. *and* CHITTY, J. (Eds) BSAVA manual of psittacine birds 561
— HALL, E., SIMPSON, J. *and* WILLIAMS, D. (Eds) BSAVA manual of canine and feline gastroenterology 850
— MADDISON, J. *and* PAPICH, M. Small animal medicine 1. The year in small animal medicine 238
— MORIELLO, K. A. Self-assessment colour review of small animal dermatology 61
— REECE, W. O. Dukes' physiology of domestic animals 422
— SHARPE, N. *and* WHEELER, S. Small animal spinal disorders – diagnosis and surgery 488
— WEBSTER, J. Animal welfare – limping towards Eden 850
— WINTER, A. Lameness in sheep 238
BOOT, R. *and* HINZ, K-H. Antigenic relationship of avian strains of three *Bordetella* species determined by ELISA (SC) 447
BOOTY, C. *see* MILES, T. *and* BOOTY, C. (C) 563
Bordetella bronchiseptica and canine parainfluenza virus, protection of dogs for 13 months with a modified live vaccine 19
Bordetella species, antigenic relationship of avian strains determined by ELISA (SC) 447
BOSJE, J. T. *and others* Plasma ^{14}C-cholic acid clearance in healthy dogs and dogs with cholestasis or a congenital portosystemic shunt 109
BOUAKANE, A., REKIKI, A. *and* RODOLAKIS, A. Protection of pregnant mice against placental and splenic infection by three strains of *Chlamydophila abortus* with a live 1B vaccine 771
BOUNDY, T. *see* OTTER, A. *and* BOUNDY, T. 282
BOURDEAU, P. *see* LINEK, M. *and* BOURDEAU, P. (SC) 58
Bovine digital epidermitis, immunopathological investigations 834
Bovine herpesvirus type 4 in cattle in Northern Ireland, virological and serological evidence 539
Bovine viral diarrhoea virus-associated abortion in cattle vaccinated with inactivated vaccine (SC) 173
Bovine viral diarrhoea viruses, isolation from bison (SC) 448
BRAUN, U. *and others* Clinical and ultrasonographic findings in four cows with liver tumours (SC) 482
— Haemolytic anaemia in a heifer with bovine viral diarrhoea and mucosal disease complex (SC) 452
— Ultrasonographic findings in three cows with cellulitis (SC) 26
Breed mean scores: BVA/KC hip and elbow dysplasia schemes (C) 853
British Cattle Veterinary Association: congress (N) 722
British Equine Veterinary Association: congress (N) 362
British Veterinary Association: annual general meeting 296, 595
— Bovine tuberculosis policy 68, 485; (N) 426
— Congress (N) 427, 461, 497, 532
— Council meetings 68, 826
— Veterinary Policy Group 70
— Veterinary undergraduate curriculum 68
Bronchoalveolar fluid, cytology, diagnostic value for lung diseases of sheep 433
Brooke: work in Pakistan after earthquake (N) 531
BROWN, L. *and others* Veterinary bid for Major Skoulding's medals (C) 31
Brucella canis in South Africa (C) 668
BRUCHIM, Y. *and others* Cyclonite (RDX) intoxication in a police working dog (SC) 354
BRÜLISAUER, F. *and others* Risk factors for the infection of Swiss goat herds with small ruminant lentivirus: a case-control study 229
BURCH, D. Avian vibrionic hepatitis in laying hens (C) 528
BURNELL, M. Tapeworm control in sheep (C) 180
BURROW, R., BATCHELOR, D. *and* CRIPPS, P. Complications observed during and after ovariohysterectomy of 142 bitches at a veterinary teaching hospital 829
BUTLER, D. A. Incidence of lead shot ingestion in red-legged partidges (*Alectoris rufa*) in Great Britain (SC) 661
BUTTERWORTH, A. *and others* Farm animal welfare (C) 96
BUTTERWORTH, A. *and* WOTTON, S. Emergency slaughter, and changes to the OTM rule (C) 491

C

CACECI, T. *see* HAFEZ, S. A., HUCKLE, W. R. *and* CACECI, T. 513
ÇAM, Y. *and others* Peste des petits ruminants in a sheep and goat flock in Kayseri province, Turkey (SC) 523
Camels: giardosis in camels (*Camelus dromedarius*) (SC) 350
CAMPBELL, K. L. *see* PATTERSON, A. P., SCHAEFFER, D. J. *and* CAMPBELL, K. L. 81
Canine influenza (N) 641; (C) 527, 599
Canine parvovirus isolated from a domestic cat, efficacy of an inactivated feline panleucopenia virus vaccine against 285
CANTALOUBE, B. *see* REGNIER, A., CAZALOT, G. *and* CANTALOUBE, B. 510
Caprine arthritis-encephalitis: risk factors for the infection of Swiss goat herds with small ruminant lentivirus: a case-control study 229
CARO-VADILLO, A. *and others* Fungal rhinitis caused by *Scedosporium apiospermum* in a Labrador retriever (SC) 175
— Verminous pneumonia due to *Filaroides hirthi* in a Scottish terrier in Spain 586
Carpal collateral ligament desmopathy in three horses 197
CARR, J. Burden of nurse training (C) 152
CARSTANJEN, B., COUTURIER, L. *and* CAUVIN, E. Ectopic cartilage formation of unknown origin in the plantar pouch of the tarsocrural joint in a yearling (SC) 630
Caseous lymphadenitis: monitoring scheme (N) 303
CASTRO-HERMIDA, J. A. *and others* *Giardia duodenalis* and *Cryptosporidium parvum* infections in adult goats and their implications for neonatal kids 623
Cathode ray tube screens and low-frequency lighting induce myoclonus in the European starling (*Sturnus vulgaris*) (SC) 148
CAUVIN, E. *see* CARSTANJEN, B., COUTURIER, L. *and* CAUVIN, E. (SC) 630
CAUVIN, E. R. *see* DESMAIZIÈRES, L-M. *and* CAUVIN, E. R. 197
CAZALOT, G. *see* REGNIER, A., CAZALOT, G. *and* CANTALOUBE, B. 510
CEBRA, C. K. *see* SAULEZ, M. N., CEBRA, C. K. *and* DAILEY, M. 217
Cellulitis, ultrasonographic findings in cows with (SC) 26
CHALMERS, A. F. *and others* Ultrasonographic assessment of the rate of solid-phase gastric emptying in dogs 649
CHART, H. *see* WEISNER, A. M., CHART, H. *and* PITT, T. L. (C) 784
Chlamydial isolates from cats, genetic and antigenic analysis in the Emilia-Romagna region of northern Italy (SC) 325
Chlamydophila abortus protection of pregnant mice against placental and splenic infection by three strains with a live 1B vaccine 771
Chlamydophila abortus-induced keratoconjunctivitis in a dog (SC) 632
Chlamydophila species causing chlamydiosis in farmed Nile crocodiles (*Crocodylus niloticus*) (SC) 23
Cholestasis: plasma ^{14}C-cholic acid clearance in healthy dogs and dogs with cholestasis or a congenital portosystemic shunt 109
CHRISTIAN, M. Johne's disease vaccine (C) 327
Chronic renal insufficiency, acquired, retrospective study of the survival of cats offered different commercial diets 185
Chytridiomycosis, amphibian, in Britain (SC) 386
CLARKE, K. Veterinarians and food safety 688
CLARKE, S. P. *and others* Prevalence of radiographic signs of degenerative joint disease in a hospital population of cats 793
Classical swine fever: in South Africa after 87 years' absence (C) 267
— In the Republic of Korea in 2003 (SC) 113
Cloning: dogs (N) 183
Clostridium perfringens bacterin and β2 toxin, antibody responses of mares to prepartum vaccination with (SC) 810
COBB, S. P. *and others* Fowl typhoid in caged layer birds (C) 268
COBURN, H. L. *and others* Qualitative risk assessment of the hazards and risks from wild game (SC) 321
Coccidiosis in replacement gilts (SC) 517
COCQUYT, G., DRIESSEN, B. *and* SIMOENS, P. Variability in the eruption of the permanent incisor teeth in sheep 619
COLES, G. *and* RHODES, A. Control of nematode infections in horses (C) 123
COLES, G. C. *see* GAWLER, R., COLES, G. C. *and* STAFFORD, K. A. (SC) 419
Colic (N) 3
— Comparative biochemical analyses of venous blood and peritoneal fluid from horses with colic using a portable analyser and an in-house analyser 217
Colonic adenocarcinoma in a leopard gecko (*Eublepharis macularius*) (SC) 294
Comment: an issue in its own right 65
— Blind faith 301
— Central role 457
— Coordinating activity on avian flu 329
— Courses for horses 785
— Decisions on emergency slaughter 393
— Investing in animal health 153
— No let-up in 2005 821
— One medicine? 669
— Pressing ahead 601
— Reclassifying medicines 181
— Regulating 'the veterinary team' 33
— Right theme, right time 425
— Rising debt 637
— Risks in perspective 529
— Seeking greater security 209
— Seeking greater diversity 97
— Sharing the cost of animal health 565
— Slaves to the market 753
— Splitting costs one way 717
— Staying relevant 269
— Sustainable strategies 1
— Test accompli? 125
— Welcome Bill on welfare 493
— What makes researchers tick? 361
— Who wants to be an academic? 241
COOK, R. Treatment for dorsal displacement of the soft palate in horses (C) 752
COOPER, J. E. *and* COOPER, M. E. Protecting a veterinary grave in Kenya (C) 32
COOPER, M. E. *see* COOPER, J. E. *and* COOPER, M. E. (C) 32
Corneal epithelial ulcers, non-healing, in dogs, topical treatment with aminocaproic acid 510
CORPA, J. M. *and others* Renal papillary necrosis associated with dehydration in large cats (SC) 814
CORTES, H. *and others* Besnoitiosis in bulls in Portugal (SC) 262
COUSQUER, G. Ingluvitis and oesophagitis in wild finches (C) 455
COUTURIER, L. *see* CARSTANJEN, B., COUTURIER, L. *and* CAUVIN, E. (SC) 630

Coxiella burnetii infection in a flock of sheep after an episode of Q fever 737
CRACKNELL, N. *see* MILLS, D. *and* CRACKNELL, N. (C) 564
CRAMERS, T. *and others* New types of foreign bodies and the effect of magnets in traumatic reticulitis in cows (SC) 287
CRIPPS, P. *see* BURROW, R., BATCHELOR, D. *and* CRIPPS, P. 829
Crocodiles: possible new *Chlamydophila* species causing chlamydiosis in farmed Nile crocodiles (*Crocodylus niloticus*) (SC) 23
CRUZ, C. E. F. *and others* Immunopathological investigations on bovine digital epidermitis 834
Cryptosporidiosis in naturally infected cashmere goat kids, effect of different decoquinate treatments on (SC) 261
Cryptosporidium parvum and *Giardia duodenalis* infections in adult goats and their implications for neonatal kids 623
CUNNINGHAM, A. A. *and others* Emergence of amphibian chytridiomycosis in Britain (SC) 386
Curlews: sex-related differences in plasma chemistry reference values in stone curlews (*Burhinus oedicneus*) (SC) 91
Cyclonite (RDX) intoxication in a police working dog (SC) 354

D

DAILEY, M. *see* SAULEZ, M. N., CEBRA, C. K. *and* DAILEY, M. 217
DAVEY, H. *see* KING, M. F. *and* DAVEY, H. (C) 636
DAVISON, H. C. *and others* Prevalence, incidence and geographical distribution of serovars of *Salmonella* on dairy farms in England and Wales 703
DAVISON, L., SARGAN, D. *and* HERRTAGE, M. Study on portosystemic shunts in dogs (C) 600
DAWSON, S. *and others* Diagnostic value of cytology of bronchoalveolar fluid for lung diseases of sheep 433
DE MEERSCHMAN, F. *and others* Clinical, pathological and diagnostic aspects of congenital neosporosis in a series of naturally infected calves (SC) 115
DEAN, S. New medicines regulations (C) 599
Decoquinate treatments, effect on cryptosporidiosis in naturally infected cashmere goat kids (SC) 261
DEE, S. *see* FANO, E., PIJOAN, C. *and* DEE, S. 105
Deer: recovery of *Dictyocaulus* species from the lungs of a Kashmir red deer (*Cervus elaphus hanglu*) (SC) 591
Degenerative joint disease, prevalence of radiographic signs in a hospital population of cats 793
DEL RIO VILAS, V. J. *and others* Prevalence of scrapie in sheep: results from fallen stock surveys in Great Britain in 2002 and 2003 (SC) 744
Demodicosis, feline, caused by concurrent infestation with *Demodex cati* and an unnamed species of mite (SC) 290
DENNIS, S. M. *see* AL-KATIB, W. A. *and* DENNIS, S. M. 143
Dental eruption: variability in the eruption of the permanent incisor teeth in sheep 619
DEPREZ, P. *and others* *Lawsonia intracellularis* infection in a 12-month-old colt in Belgium (SC) 774
DERECT, D. *and others* Isolation of bovine viral diarrhoea viruses from bison (SC) 448
DESMAIZIÈRES, L-M. *and* CAUVIN, E. R. Carpal collateral ligament desmopathy in three horses 197
DHILLON, K. S. *and others* Ischaemic necrosis of the base of the teat in buffaloes (C) 240
DI FRANCESCO, A. *and others* Genetic and antigenic analysis of chlamydial isolates from cats in the Emilia-Romagna region of northern Italy (SC) 325
Diabetes mellitus in an adult alpaca (*Lama pacos*) (SC) 520
Dictyocaulus species, recovered from the lungs of a Kashmir red deer (*Cervus elaphus hanglu*) (SC) 591
DIOP, B. A. *and* BASTIAENSEN, P. Achieving full eradication of rinderpest in Africa (C) 239
Disease outbreak control (C) 207
DIXON, P. M. *see* BARAKZAI, S. Z. *and* DIXON, P. M. 337
Docking (C) 636, 783
DONALDSON, L. J. *and* REYNOLDS, D. J. Integrated working 680
DONE, S. H. *see* GAUDIE, C. M., EVANS, R. J. *and* DONE, S. H. (SC) 517
DONE, S. H. *and others* Clinical and pathological responses of weaned pigs to atmospheric ammonia and dust 71
Dorsal displacement of the soft palate in horses 337; (C) 752
DREW, T. W. *see* WIBBERLEY, G., WESTCOTT, D. G. *and* DREW, T. W. (C) 359
DREWE, J. Undergraduate curriculum in veterinary schools (C) 64
DRIESSEN, B. *see* COCQUYT, G., DRIESSEN, B. *and* SIMOENS, P. 619
DUCHATEL, J. P. *and others* New data on the transmission of pigeon circovirus 413
DUFF, P. *see* HOLMES, P. *and* DUFF, P. (C) 455
DUNCANSON, G. Mentoring of new graduates (C) 492
DURAND, B. *and others* Serosurvey for West Nile virus in horses in southern France (SC) 711
DWYER, C. M. *and* LAWRENCE, A. B. Frequency and cost of human intervention at lambing: an interbreed comparison 101

E

Echo Memorial Appeal (N) 3
EDWARDS, G. T. Tapeworm control in sheep (C) 268
EDWARDS, G. T., WALTERS, T. M. *and* GLOSSOP, C. Re-emerging risk of hydatid disease in Wales (C) 782
EGENVALL, A. *and others* Morbidity of Swedish horses insured for veterinary care between 1997 and 2000: variations with age, sex and location 436
Electronic identification for sheep: trial (N) 641
Elephants: endotheliotropic herpesvirus, ultrasonographic assessment and ultrasound-guided biopsy of the retropharyngeal lymph nodes in Asian elephants (*Elephas maximus*) 544
ELLIOTT, H. *and others* Prevalence of scrapie in sheep in Great Britain estimated from abattoir surveys during 2002 and 2003 (SC) 418
ELLIS, R. N. W. LVI rates (C) 636
Encephalopathies: Atypical scrapie in the Falkland Islands (C) 667
— Bovine spongiform encephalopathy in Poland (SC) 56
— BSE controls 'soundly based' (N) 98
— DEFRA reviews scrapie compensation rates (N) 331
— Emergency slaughter, and changes to the OTM rule (C) 423, 490
— End of export ban (N) 567
— FSA to advise that BSE testing regimen is 'reliable' (N) 210
— Inactivation of the BSE agent by the heat and pressure process for manufacturing gelatine 277
— Link between feed bins and BSE cases born after July 1996 (C) 782
— Natural transmission of BSE between sheep within an experimental flock (C) 206
— OTM rule replaced (N) 602
— OTM rule to go as BSE testing regimen is approved (N) 364
— Prevalence of scrapie in sheep: results from fallen stock surveys in Great Britain in 2002 and 2003 (SC) 744
— Prevalence of scrapie in sheep in Great Britain estimated from abattoir surveys during 2002 and 2003 (SC) 418
— Prevalence of scrapie infection in cull animals from 14 scrapie-affected flocks in Great Britain (SC) 480
— PrP genotyping of sheep breeds in Slovakia (SC) 628
— Rare sheep breeds and the ram genotyping scheme (N) 640
— Second BSE case confirmed in the USA (N) 2
— Testing requirements for replacing the OTM rule (N) 154
— TSE legislation (N) 37
— Unusual case of scrapie in a ewe (C) 492
— Unusual encephalopathy in weaned lambs (C) 853
Endangered species, proposals to ban keeping (N) 184
Enzootic intranasal tumour virus infection in apparently healthy sheep in Japan (SC) 118
Epidermolysis bullosa in cattle in the UK (C) 456
Epilepsy: molecular basis of canine epilepsies (C) 752
Eprinomectin, impact of duration of control of cattle lice with, on leather quality 841
EPSTEIN, V., POINTING, S. *and* HALFACRE, S. Atypical scrapie in the Falkland Islands (C) 667
Equine arteritis virus, testing for antibodies (C) 359, 527
Equine dental care (C) 328
Equine influenza, in dogs (N) 459
Escherichia coli isolated from bitches with pyometra and from urine samples from other dogs, antimicrobial resistance in 193
Escherichia coli O157:H7, failure to detect transmission from orally dosed nannies to sucking kids at foot (SC) 659
Escherichia coli O86 and *Salmonella* species at a bird table in south-west Scotland 477
European College of Bovine Health Management (C) 819
European Commission: budget for animal disease control (N) 787
EVANS, J. E. *see* SMITH, E. L., EVANS, J. E. *and* PÁRRAGA, C. A. (SC) 148
EVANS, R. J. *see* GAUDIE, C. M., EVANS, R. J. *and* DONE, S. H. (SC) 517
Eventing: factors associated with the wastage and achievements in competition of event horses registered in the United Kingdom 9
Examination results: Bristol 239; Edinburgh 179; Glasgow 265; Liverpool 205; London 205
Exotic Animal Disease Generic Contingency Plan (N) 126
Exotic equine disease, draft contingency plan (N) 271
Extracranial meningioma in a dairy cow (C) 32

F

Falcons: normal haematological values in gyr falcons (*Falco rusticolus*) (SC) 844
FANO, E., PIJOAN, C. *and* DEE, S. Evaluation of the aerosol transmission of a mixed infection of *Mycoplasma hyopneumoniae* and porcine reproductive and respiratory syndrome virus 105
Farm animal welfare (N) 96
Farm Animal Welfare Council: future priorities (N) 756
Fasciolosis: estimating the financial losses due to bovine fasciolosis in Switzerland 186
— In cattle in East Anglia 578
Federation of Veterinarians of Europe: general assembly (N) 755
Feline herpesvirus type 1 keratitis: efficacy of topical aciclovir: results of a prospective clinical trial and data from in vitro investigations 254
Fenbendazole, efficacy in captive wild ruminants 582
FERASIN, L. *and others* Electrocardiographic parameters of normal alpacas (*Lama pacos*) 341
FEREIDOUNI, S. R. *and others* Isolation and identification of avian influenza viruses from migratory birds in Iran (C) 526
FERRE, I. *and others* Effect of different decoquinate treatments on cryptosporidiosis in naturally infected cashmere goat kids (SC) 261
FIDDES, M. D. *and others* Prevalence of the poultry red mite (*Dermanyssus gallinae*) in England (SC) 233
Filaroides hirthi, verminous pneumonia due to in a Scottish terrier in Spain 586
Fire action (C) 636, 667
Fireworks: treatment of fear in dogs (C) 564

Fish farmers and the medicated feedingstuffs regulations (C) 240
FITZGERALD, J. VAT on veterinary prescriptions (C) 456
Food Hygiene Regulations (C) 751
— Designation of approved veterinarians (C) 599
Food safety: and veterinarians 688
— Emergency slaughter, and changes to the OTM rule (C) 423, 490, 491
— Qualitative risk assessment of the hazards and risks from wild game (SC) 321
— Surveillance of suspect animal toxicoses with potential food safety implications in England and Wales between 1990 and 2002 465
Foot-and-mouth disease: EC funding for international FMD control (N) 330
— Human cost of 2001 epidemic (N) 458
— Recent spread of FMD virus serotype Asia 1 (C) 30
Footrot and interdigital dermatitis in sheep: farmers' practices, opinions and attitudes 761
FOUNTAIN, D. *see* LAVEN, R. A., FOUNTAIN, D. *and* PENNY, C. (SC) 173
Fowl typhoid in caged layer birds (C) 268
Fragmented medial coronoid process in a 20-weeek-old golden retriever, microcomputed tomography and histology 383
FRIEDHOFER, E. Uterine torsion in cattle (C) 240
Fungal rhinitis caused by *Scedosporium apiospermum* in a Labrador retriever (SC) 175

G

GALOFARO, V. *and others* Pericardial angiolipoma in a young bull (SC) 812
GAMOH, K. *and others* Efficacy of an inactivated feline panleucopenia virus vaccine against a canine parvovirus isolated from a domestic cat 285
GAROSI, L. S. *and* ROSSMEISL, J. H. Primary orthostatic tremor in great danes (C) 392
Gastric emptying rate: ultrasonographic assessment of the rate of solid-phase gastric emptying in dogs 649
Gastrointestinal parasites in horses (C) 31
GAUDIE, C. M., EVANS, R. J. *and* DONE, S. H. Coccidiosis in replacement gilts (SC) 517
GAWLER, R., COLES, G. C. *and* STAFFORD, K. A. Prevalence and distribution of the horse louse, *Werneckiella equi equi*, on hides collected at a horse abattoir in south-west England (SC) 419
GEE, R. Greyhounds as pets (C) 64
GEMEINER, M. *see* KOLM, G., HELSBERG, A. *and* GEMEINER, M. 549
GERAGHTY, R. J. *and others* Testing for antibodies to equine arteritis virus (C) 527
Giardia duodenalis and *Cryptosporidium parvum* infections in adult goats and their implications for neonatal kids 623
Giardiosis in camels (*Camelus dromedarius*) (SC) 350
GIBBENS, N. Link between feed bins and BSE cases born after July 1996 (C) 782
GIBBS, E. P. J. Emerging zoonotic epidemics in the interconnected global community 673
GLAS, S. Suicide and mental health issues in the profession (C) 636
GLAUS, T. M. *and others* Reproducible and long-lasting success of balloon dilation of nasopharyngeal stenosis in cats (SC) 257
GLOSSOP, C. *see* EDWARDS, G. T., WALTERS, T. M. *and* GLOSSOP, C. (C) 782
GONZÁLEZ CANDELA, M. *and others* Granulomatous hepatitis caused by *Salmonella* Typhimurium in a spur-thighed tortoise (*Testudo graeca*) (SC) 236
GONZÁLEZ GIL, A. *and others* Serum catecholamine levels after halothane and isoflurane anaesthesia in rabbits (SC) 589
GOOSSENS, E. *and others* Field evaluation of fenbendazole in captive wild ruminants 582
GOUGH, A. Symptoms or signs? (C) 300
GOUS, T. A. *and others* *Brucella canis* in South Africa (C) 668
GRAHAM, D. A. *and others* Virological and serological evidence of bovine herpesvirus type 4 in cattle in Northern Ireland 539
Granulomatous hepatitis caused by *Salmonella* Typhimurium in a spur-thighed tortoise (*Testudo graeca*) (SC) 236
GREEN, S. L. *and others* Absence of mutations in the survival motor neuron cDNA from labrador retrievers with an inherited myopathy 250
GREENWOOD, A. G. *see* PEIRCE, M. A., GREENWOOD, A. G. *and* STIDWORTHY, M. F. (C) 819
GREKO, C. *see* HAGMAN, R. *and* GREKO, C. 193
Greyhound racing rules (C) 152
GROBBEN, A. H. *and others* Inactivation of the BSE agent by the heat and pressure process for manufacturing gelatine 277
Grunsell, Charles: memorial (C) 424
GRUYS, E. *see* WOLSCHRIJN, C. F., GRUYS, E. *and* WEIJS, W. A. 383
GUÉRIN, J-L. *and others* Viral pancreatitis and encephalitis of Muscovy ducklings (C) 328
Guinea fowl: novel type of haemorrhagic hepatosis (SC) 776
GUNN-MOORE, D. *see* REED, N., GUNN-MOORE, D. *and* SIMPSON, K. (C) 492

H

HADLEY, P. J. *and others* Impact of the duration of control of cattle lice with eprinomectin on leather quality 841
HADRILL, D. Doctor, doctor (C) 600
Haemangioma in two unrelated guinea pigs (SC) 352
Haemolytic anaemia in a heifer with bovine viral diarrhoea and mucosal disease complex (SC) 452
Haemoproteus psittaci infection in an African grey parrot (C) 32
Haemorrhagic hepatosis in guinea fowl (SC) 776
Haemostasis: effect of acupuncture, electroacupuncture and *Panax pseudoginseng* on blood coagulation variables in horses (SC) 662
HAFEZ, H. M. *see* LIERZ, M. *and* HAFEZ, H. M. (SC) 91
HAFEZ, S. A., HUCKLE, W. R. *and* CACECI, T. Anatomical, histological and genetic investigations of a sexually anomalous goat 513
HAGMAN, R. *and* GREKO, C. Antimicrobial resistance in *Escherichia coli* isolated from bitches with pyometra and from urine samples from other dogs 193
HAHN, C. Doctor, doctor (C) 752
HALFACRE, S. *see* EPSTEIN, V., POINTING, S. *and* HALFACRE, S. (C) 667
HALLIWELL, R. E. W. *and* HOSKIN, B. D. Reducing the suicide rate among veterinary surgeons: how the profession can help 397
Halothane and isoflurane anaesthasia in rabbits, serum catecholamine levels after (SC) 589
HAMMER, M. *and others* Cavernous or capillary haemangioma in two unrelated guinea pigs (SC) 352
HART, C. B. Doctor, doctor (C) 716
Hazardous Waste Regulations (N) 4, 34, 184
Heaves: improvement of the lung function of horses with heaves by treatment with a botanical preparation for 14 days 733
Hedgehogs: *Actinomyces naeslundii* infection in an African hedgehog (*Atelerix albiventris*) with mandibular osteomyelitis and cellulitis (SC) 450
HEKTOEN, L. Homeopathic veterinary medicine (C) 391
— Review of the current involvement of homeopathy in veterinary practice and research 224
HELSBERG, A. *see* KOLM, G., HELSBERG, A. *and* GEMEINER, M. 549
Hepatitis, subclinical, double-blind, placebo-controlled study of the efficacy of nandrolone laurate in the treatment of dobermanns with 313
Hereditary myopathy: absence of mutations in the survival motor neuron cDNA from labrador retrievers with 250
HERRÁEZ, P. *and others* Multiple primary digital apocrine sweat gland carcinoma in a cat (SC) 356
HERRTAGE, M. *see* DAVISON, L., SARGAN, D. *and* HERRTAGE, M. (C) 600
HEWSON, P. Designation of approved veterinarians (C) 599
HILDEBRANDT, T. B. *and others* Ultrasonographic assessment and ultrasound-guided biopsy of the retropharyngeal lymph nodes in Asian elephants (*Elephas maximus*) 544
HILL, L. Strengthening the requirement for CPD (C) 751, 854
HILLERTON, J. E. *see* BERRY, E. A., SCRIVENS, M. *and* HILLERTON, J. E. (SC) 147
HINZ, K-H. *see* BOOT, R. *and* HINZ, K-H. (SC) 447
Histophilus somni myocarditis in a beef rearing calf in the United Kingdom (SC) 420
HOARE, J. Homeopathic veterinary medicine (C) 327
HOELZLE, K. *and others* *Chlamydophila abortus*-induced keratoconjunctivitis in a dog (SC) 632
HOLKO, I. *and others* PrP genotyping of sheep breeds in Slovakia (SC) 628
HOLLINGSWORTH, D. Doctor, doctor (C) 820
HOLMES, P. *and* DUFF, P. Ingluvitis and oesophagitis in wild finches (C) 455
Horse louse: *Werneckiella equi equi*, prevalence and distribution on hides collected at a horse abattoir in south-west England (SC) 419
Horserace Betting Levy Board: approved laboratories (N) 721
Horses: Insured for veterinary care between 1997 and 2000: variations with age, sex and location, morbidity in Sweden 436
— Specific causes of morbidity among Swedish horses insured for veterinary care between 1997 and 2000 470
HOSKIN, B. D. *see* HALLIWELL, R. E. W. *and* HOSKIN, B. D. 397
HOULTON, J. E. F. BVA/KC hip and elbow dysplasia schemes (C) 853
HOVELL, R., SYMONS, D. *and* NAHAS, A. Toe-out conformation in thoroughbred horses in Sudan (C) 528
HOWE, M. *see* LAVEN, R. *and* HOWE, M. (C) 96, 124
HUCKLE, W. R. *see* HAFEZ, S. A., HUCKLE, W. R. *and* CACECI, T. 513
HUDSON, N. P. H. *and others* Investigation and management of a cluster of cases of equine retained fetal membranes in Highland ponies 85
Human-companion animal bond, therapeutic applications 689
Hurricane Katrina (N) 330
HUSSAIN, I. *see* ZAHOOR, M. A., HUSSAIN, I. *and* KHAN, Q. (SC) 813
Hydatid disease, re-emerging risk in Wales (C) 782
HYDE, P. Fire action causes alarm (C) 667
Hygiene Regulations (N) 719
Hypocalcaemia: association between clinical hypocalcaemia and postpartum endometritis (SC) 202

I

Identification: sheep (N) 100
Illegal imports, of animal products (N) 212
— Equine wormers (C) 300
Immunoglobin E: reproducibility of a commercial in vitro allergen-specific assay for immunoglobin E in dogs 81
Infectious bursal disease virus in Pakistan (SC) 813
Infectious keratoconjunctivitis in alpine chamois and ibex in Switzerland between 2001 and 2003 13
Ingluvitis, necrotic, in wild finches (C) 360
Ingluvitis and oesophagitis in wild finches (C) 455
Institute for Animal Health (N) 394
Insulin, effect on the proliferation of and progesterone production by buffalo granulosa cells in vitro (SC) 746
Insurance: authorisation of sales (N) 128
Interlab Forum (N) 244
Intermittent dorsal displacement of the soft palate, conservative treatment for thoroughbred racehorses with 337
International disease surveillance 333, 789

Intersexuality: anatomical, histological and genetic investigations of a sexually anomalous goat 513
Intestinal dilation in layers (C) 63, 123
Ischaemic necrosis of the base of the teat in buffaloes (C) 240
Isoflurane and halothane anaesthasia in rabbits, serum catecholamine levels after (SC) 589

J

Jackals: haematological and biochemical measurements in healthy, adult, free-ranging golden jackals (*Canis aureus syriacus*) held in captivity 317
JACOBS, A. A. C. *and others* Protection of dogs for 13 months against *Bordetella bronchiseptica* and canine parainfluenza virus with a modified live vaccine 19
Japanese encephalitis in a racing thoroughbred gelding in Hong Kong 168
JENNER, C. S. *see* VINER, B. P. *and* JENNER, C. S. 695
JOHN, S. K. *see* SAMOUR, J. H., NALDO, J. L. *and* JOHN, S. K. (SC) 844
Johne's disease vaccine (C) 327
JOHNSON, N. *and others* Review of human rabies cases in the UK and in Germany (C) 715
JOLY, C. Canine influenza virus (C) 527
JORDAN, F. T. W. *and others* Observations on salpingitis, peritonitis and salpingoperitonitis in a layer breeder flock 573

K

KAWAMURA, N. *and others* Intraperitoneal actinomycosis in a cat (SC) 593
KAWASOKO, K. *and others* Enzootic intranasal tumour virus infection in apparently healthy sheep in Japan (SC) 118
KAZAKOS, G. M. *and others* Effects of meloxicam on the haemostatic profile of dogs undergoing orthopaedic surgery 444
KERR, K. BVA Animal Welfare Foundation (C) 667
Ketoprofen, role in the modulation of hyperalgesia associated with lameness in dairy cattle 729
KHAN, Q. M. *see* ZAHOOR, M. A., HUSSAIN, I. *and* KHAN, Q. M. (SC) 813
KIDA, H. *see* ODONTSETSEG, N., SAKODA, Y. *and* KIDA, H. (SC) 120
KIM, J-H. *and others* Epidemiological characteristics of rabies in South Korea from 1993 to 2001 53
KING, M. F. *and* DAVEY, H. Fire action causes alarm (C) 636
KIRKWOOD, J. K. *and* SOULSBY, Lord Quality of life (C) 783
KNIGHTS, C. *see* BAINES, S. J. *and* KNIGHTS, C. (C) 124
KOLM, G., HELSBERG, A. *and* GEMEINER, M. Variations in the concentration of zinc in the blood of Icelandic horses 549

L

LA RAGIONE, R. M. *and others* Failure to detect transmission of *Escherichia coli* O157:H7 from orally dosed nannies to sucking kids at foot (SC) 659
LAAN, T. T. J. M. *and others* Von Willebrand's disease in an eight-day-old quarter horse foal (SC) 322
LAHAV, D. *see* YERUHAM, I., PERL, S. *and* LAHAV, D. (SC) 204
LAM, K. H. K. *and others* Japanese encephalitis in a racing thoroughbred gelding in Hong Kong 168
Lambing: frequency and cost of human intervention: an interbreed comparison 101
LANDEG, F. Pilot project to assess the use of lay testing for bovine TB (C) 151
LANE, P. J. Doctor, doctor (C) 716
LAVEN, R. A., FOUNTAIN, D. *and* PENNY, C. Investigation of bovine viral diarrhoea virus-associated abortion in cattle vaccinated with inactivated vaccine (SC) 173
LAVEN, R. *and* HOWE, M. Uterine torsion in cattle in the UK 96; (C) 124
LAWRENCE, A. B. *see* DWYER, C. M. *and* LAWRENCE, A. B. 101
Lawsonia intracellularis infection in a 12-month-old colt in Belgium (SC) 774
LAWTON, M. P. C. VAT on veterinary prescriptions (C) 456
Lead shot ingestion, incidence in red-legged partidges (*Alectoris rufa*) in Great Britain (SC) 661
LEINKER, S. *see* ANOUR, R., LEINKER, S. *and* VAN DEN HOVEN, R. 733
Leptospirosis: serological presence of *Leptospira interrogans* serovar Bratislava in horses in Mongolia (SC) 518
Leptospirosis, canine, serological surveillance in Mongolia (SC) 120
LESLIE, N. W. Registration of animals (C) 667
— Review of the Veterinary Surgeons Act (C) 208
Leucocytozoon in captive penguins (C) 819
LIERZ, M. *and* HAFEZ, H. M. Sex-related differences in plasma chemistry reference values in stone curlews (*Burhinus oedicneus*) (SC) 91
LINEK, M. *and* BOURDEAU, P. Alopecia in two guinea pigs due to hypopodes of *Acarus farris* (Acaridae: Astigmata) (SC) 58
Listeriosis, primary cutaneous, in a veterinarian (C) 207
Liver tumours, clinical and ultrasonographic findings in four cows with (SC) 482
LIVESEY, C. T. *see* SHARPE, R. T. *and* LIVESEY, C. T. 465
Lizards: colonic adenocarcinoma in a leopard gecko (*Eublepharis macularius*) (SC) 294
Local veterinary inspectors (C) 424, 636
LOCKETT, L. Updating vets contributing to the media (C) 327
LÓPEZ, I. *and others* Diurnal variations in the plasma concentration of parathyroid hormone in dogs 344
LORIA, G. R. *and others* Isolation of mycoplasmas from pigeons suffering from eye lesions and respiratory disease (SC) 664
LOUKOPOULOS, P., ROZMANEC, M. *and* SUTTON, R. H. Cytological versus histopathological diagnosis in canine osteosarcoma (C) 784
LÖWENSTEIN, C. *and others* Designation of 'new' mite species (C) 600
— Feline demodicosis caused by concurrent infestation with *Demodex cati* and an unnamed species of mite (SC) 290
LUBY, C. D. *and* MIDDLETON, J. R. Efficacy of vaccination and antibiotic therapy against *Staphylococcus aureus* mastitis in dairy cattle (SC) 89
LUJÁN, L. *and others* Pulmonary artery haemorrhages in sheep with septicaemic pasteurellosis (C) 856
Luxation of the shoulder joint in a horse recovering from general anaesthesia (SC) 748
LYSONS, R., NEWTON, R. *and* BARWISE-MUNRO, L. Surveillance for equine diseases (C) 31

M

MACARTHUR CLARK, J. *and* McKELLAR, Q. Research into practice seminar (C) 123
McCORRY, T. *and others* Shedding of *Mycobacterium bovis* in the nasal mucus of cattle infected experimentally by the intranasal and intratracheal routes 613
McCRACKEN, B. *see* ALLEN, P. *and* McCRACKEN, B. (C) 454
McKELLAR, Q. *see* MACARTHUR CLARK, J. *and* McKELLAR, Q. (C) 123
MACKIE, D. P. Changing pattern of mastitis isolates (C) 564
McMILLAN, D. *and others* XLVets (C) 152
Maedi-visna: establishment of a maedi-visna-free flock after the purchase of infected sheep 282
— Evaluation of an ELISA to detect antibodies in individual and pooled samples of milk from sheep 552
MANDIGERS, P. J. J. *and others* Double-blind, placebo-controlled study of the efficacy of nandrolone laurate in the treatment of dobermanns with subclinical hepatitis 313
MARTÍNEZ, L. S. *and others* *Actinomyces naeslundii* infection in an African hedgehog (*Atelerix albiventris*) with mandibular osteomyelitis and cellulitis (SC) 450
MASON, C., MITCHELL, G. *and* SYNGE, B. Changing pattern of mastitis isolates (C) 564
Mastitis (C) 564
MATTHEWS, G. *and* ALLEN, M. Epidermolysis bullosa in cattle in the UK (C) 456
MAY, P. *see* BLOWEY, R., MAY, P. *and* VAN DER BURGT, G. (C) 563
MAZZEI, M. *and others* Evaluation of an ELISA to detect antibodies to maedi-visna virus in individual and pooled samples of milk from sheep 552
Meat Hygiene Service 70
Medetomidine, compared with xylazine as premedicants for cats being anaesthetised with propofol-sevoflurane 139
MEE, J. F. Shoulder injuries in veterinary surgeons (C) 635
MEJÍA, W. *and others* Comparison of two commercial ELISAs for the serological diagnosis of salmonellosis in pigs 47
MELLANBY, R. J. Incidence of suicide in the veterinary profession in England and Wales (SC) 415
Meloxicam, effects on the haemostatic profile of dogs undergoing orthopaedic surgery 444
MENAGE, J. Comparing dogs and their owners (C) 820
MERCER, R. Doctor, doctor (C) 716
Methicillin-resistant *Staphylococcus aureus* (MRSA): in animals and humans (N) 671
— In small animal practice (C) 179
— Isolation from a non-healing abscess in a cat (SC) 388
MICHELL, A. R. Undergraduate curriculum in veterinary schools (C) 64
MIDDLETON, J. R. *see* LUBY, C. D. *and* MIDDLETON, J. R. (SC) 89
MIDDLETON, J. R., MOODY, M. M. *and* PARISH, S. M. Diabetes mellitus in an adult alpaca (*Lama pacos*) (SC) 520
MILES, T. Non-therapeutic docking of dogs' tails (C) 636
Milk fever: association between clinical hypocalcaemia and postpartum endometritis (SC) 202
MILES, T. *and* BOOTY, C. Action on bovine TB (C) 563
Milking machine test survey of UK herds (SC) 147
MILLS, D. Useful network (C) 820
MILLS, D. *and* CRACKNELL, N. Management of fear of fireworks in dogs (C) 564
MILNE, M. H. *and others* Treatment of persistent intramammary infections with *Streptococcus uberis* in cows 245
Mink: the fluke *Pseudamphistomum truncatum* 49
MITCHELL, G. *see* MASON, C., MITCHELL, G. *and* SYNGE, B. (C) 564
Mites: designation of 'new' species (C) 600
MOHAMMED, G. E. *see* AL-JABR, O. A., MOHAMMED, G. E. *and* AL-HAMDAN, B. A. (SC) 350
MOHAN, K. *and others* Possible new *Chlamydophila* species causing chlamydiosis in farmed Nile crocodiles (*Crocodylus niloticus*) (SC) 23
Monocytic leukaemia in a cat 347
MOODY, M. M. *see* MIDDLETON, J. R., MOODY, M. M. *and* PARISH, S. M. (SC) 520
MORGAN, D. *see* WALSH, A. L. *and* MORGAN, D. 684
Mules: endocrine and ultrasonographic aspects of oestrous cycle 740
MUNRO, R. Non-therapeutic docking of dogs' tails (C) 783
MURRAY, J. K. *and others* Epidemiological study of the characteristics of veterinarians who pursue a research career. Part 1 369
— Part 2 403
MUSK, G. C. *and others* Target-controlled infusion of propofol in dogs, evaluation of four targets for induction of anaesthesia 766

Mycobacterium bovis: discrimination of isolates of in Northern Ireland on the basis of variable numbers of tandem repeats 501
— Shedding in the nasal mucus of cattle infected experimentally by the intranasal and intratracheal routes 613
Mycoplasma columbinasale, isolation from pigeons in Hungary (SC) 235
Mycoplasma hyopneumoniae and porcine reproductive and respiratory syndrome virus, evaluation of the aerosol transmission of a mixed infection of 105
Mycoplasma infection study in cats with respiratory tract disease (C) 492
Mycoplasmas isolated from pigeons suffering from eye lesions and respiratory disease (SC) 664
Myoclonus induced by cathode ray tube screens and low-frequency lighting in the European starling (*Sturnus vulgaris*) (SC) 148

N

NAGASHIMA, N. *and others* Acute monocytic leukaemia in a cat 347
NAHAS, A. *see* HOVELL, R., SYMONS, D. *and* NAHAS, A. (C) 528
NALDO, J. L. *see* SAMOUR, J. H., NALDO, J. L. *and* JOHN, S. K. (SC) 844
Nandrolone laurate, double-blind, placebo-controlled study of efficacy in the treatment of dobermanns with subclinical hepatitis 313
NASHIRUDDULLAH, N. *and others* Recovery of *Dictyocaulus* species from the lungs of a Kashmir red deer (*Cervus elaphus hanglu*) (SC) 591
Nasopharyngeal stenosis in cats, reproducible and long-lasting success of balloon dilation of (SC) 257
National Association of Cattle Foot Trimmers (C) 298
National Equine Welfare Council: guidelines (N) 754
National Fallen Stock Scheme (N) 128
National Office for Animal Health (N) 568
National PetCheck Week (N) 303
National Veterinary Nursing Day (N) 331
Nematode infections in horses (C) 123
Neosporosis: clinical, pathological and diagnostic aspects of congenital neosporosis in a series of naturally infected calves (SC) 115
Newcastle disease (N) 98, 126, 182
— Surveillance zone lifted (N) 308
NEWELL, D. G. *see* BELCHER, T. *and* NEWELL, D. G. 682
NEWTON, R. *see* LYSONS, R., NEWTON, R. *and* BARWISE-MUNRO, L. (C) 31
NOLLET, H. *and others* Role of transcranial magnetic stimulation in differentiating motor nervous tract disorders from other causes of recumbency in four horses and one donkey 656
Northern Ireland surveillance report 535

O

O'BRIEN, E. *and others* Factors associated with the wastage and achievements in competition of event horses registered in the United Kingdom 9
Obesity: comparing dogs and their owners (C) 820
ODONTSETSEG, N. *and others* Serological presence of *Leptospira interrogans* serovar Bratislava in horses in Mongolia (SC) 518
ODONTSETSEG, N., SAKODA, Y. *and* KIDA, H. Serological surveillance of canine leptospirosis in Mongolia (SC) 120
OH, S. *and others* Field study on the use of inactivated H5N2 vaccine in avian species (C) 299
Organophosphate exposure (N) 99
ORMEROD, E. J. *and others* Therapeutic applications of the human-companion animal bond 689
Orthostatic tremor, primary, in great danes (C) 392
Osteosarcoma, canine, cytological versus histopathological diagnosis (C) 784
OTTER, A. *and* BOUNDY, T. Establishment of a maedi-visna-free flock after the purchase of infected sheep 282
Otters: the fluke *Pseudamphistomum truncatum* 49
Ovariohysterectomy of 142 bitches at a veterinary teaching hospital, complications observed during and after 829

P

Panax pseudoginseng, effect on blood coagulation variables in horses (SC) 662
Pancreatitis and encephalitis of Muscovy ducklings (C) 328
Parathyroid hormone in dogs, diurnal variations on the plasma concentration of 344
PARISH, S. M. *see* MIDDLETON, J. R., MOODY, M. M. *and* PARISH, S. M. (SC) 520
PÁRRAGA, C. A. *see* SMITH, E. L., EVANS, J. E. *and* PÁRRAGA, C. A. (SC) 148
Parrots: fatal *Haemoproteus psittaci* infection in an African grey parrot (C) 32
Partridges: incidence of lead shot ingestion in red-legged partridges (*Alectoris rufa*) in Great Britain (SC) 661
PATTERSON, A. P., SCHAEFFER, D. J. *and* CAMPBELL, K. L. Reproducibility of a commercial in vitro allergen-specific assay for immunoglobin E in dogs 81
PATTERSON-KANE, J. C. *and* NOTENBOOM, A. R. Pulmonary chondroma in a dog (SC) 59
PATTERSON-KANE, J. C. *and* REDROBE, S. P. Colonic adenocarcinoma in a leopard gecko (*Eublepharis macularius*) (SC) 294
PDSA: offering preventive care (N) 602
PEIRCE, M. A., GREENWOOD, A. G. *and* STIDWORTHY, M. F. *Leucocytozoon* in captive penguins (C) 819
Pemphigus foliaceus in horses, review of 15 cases and a survey of the literature 505
PENELL, J. C. *and others* Specific causes of morbidity among Swedish horses insured for veterinary care between 1997 and 2000 470
Penguins: *Leucocytozoon* in captive penguins (C) 819
PENNY, C. *see* LAVEN, R. A., FOUNTAIN, D. *and* PENNY, C. (SC) 173
PENNY, R. H. C. *and* WRIGHT, A. I. Memorial to Charles Grunsell (C) 424
PENNYCOTT, T. *and others* Necrotic ingluvitis in wild finches (C) 360
PENNYCOTT, T. W. *and others* Further monitoring for *Salmonella* species and *Escherichia coli* O86 at a bird table in south-west Scotland 477
PEREZ, S. Intestinal dilation in layers (C) 123
Perioperative antibiotics (C) 124
Peripheral nerve sheath tumour, malignant, of the heart in a horse (SC) 847
PERL, S. *see* YERUHAM, I., PERL, S. *and* LAHAV, D. (SC) 204
Personal: BALLYEDMOND, Lord 156; BATE, T. 122; BLAYNEY, J. D. (N) 828; BRANCKER, M. (N) 499; COOK, M. (N) 183; COMBEN, N. 157; CRACKNELL, J. 780; DE LAHUNTA, A. 156; DURRANT, G. R. 157; EARLE, R. A. (N) 127; EWBANK, R. 489; HAINING, H. (N) 211; HAXBY, D. 596; HILL, L. (N) 67; HOVELL, G. R. L. 157; JOHNSON, B. 297; KIRK, M. (N) 640; LEWIS, J. (N) 718; MACLEOD, S. (N) 639; MELLOR, D. J. 156; NAGELE, M. (N) 828; SCOTT-PARK, F. (N) 431; SIM, W. W. (N) 127; SKILLINGS, B. 122; SOULSBY, Lord (N) 638
— Appointments: ARGYLE, D. 390; EVANS, P. 29; GLOSSOP, C. (N) 126; HOLMES, P. 750; HOLT, P. 359; MACARTHUR CLARK, J. 489; MACKAY, D. (N) 728; MADDISON, J. 423; NICOLL, J. (N) 308, SCHWARZ, A. 666
— Births: 95, 151, 327
— Obituaries: AMES, S. A. 178, 297; BAIRD, R. G. 851; BARKER, A. M. 454; BETTS, A. O. 751, 780; BOWIE, J. T. 714; BRITTEN, A. F. F. 122; CAMERON, D. C. K. 151; CLARKSON, M. E. 122; COLLINS, C. I. 525; COWIE, R. S. 525; CRIPPS, J. H. H. 818; CURTIS, P. E. 817; DEEVY, W. E. 122; DORAN, G. P. 297, 634; EDWARDSON, J. 29, 178; EVANS, K. G. D. 29; FORREST, S. 358; FRANCIS, P. G. 562, 714, 750; FRASER, D. 29; GIBSON, T. E. 781; GLAISTER, A. I. E. 781, 817; GRUNSELL, C. S. G. 62; HANDCOCK, W. J. 122; HARVEY, D. 297, 390; HUGHES, E. E. 239; HUGHES, E. J. 95; JACK, J. A. 781; KERR, K. R. 122; KOEPPS, M. H. 666; LOUGHRIDGE, S. 29, 95, 151; MACLENNAN, D, 666; MANNAN, K. A. 122; MOUNT, E. P. 635; NASH, W. A. 598, 751, 818; NEAL, N. W. 205; O'CONNOR, P. J. M. 714; O'MALLEY, G. M. 525; ORR, N. R. 359; PATTISON, J. C. 454, 634; PRESCOTT, J. G. 390; QUINLIVAN, D. C. 62; STEELE, T. H. H. 454; STEVEN, D. H. 95, 178; TEPER, A. 359; THOMPSON, P. K. 297, 597; WILKINS, J. H. 489; YOUNG, A. A. 178
Peste des petits ruminants: in a sheep and goat flock in Kayseri province, Turkey (SC) 523
— Outbreak in western Turkey (SC) 260
Pet ownership census (N) 788
Petsavers (N) 66
PFEIFFER, D. *and others* Investigation of MRSA in small animal practice (C) 179
Phaeohyphomycosis by *Phialophora verrucosa*: first European case in a cat (SC) 93
Pigeon circovirus, new data on transmission 413
Pigeons: isolation of mycoplasmas from pigeons suffering from eye lesions and respiratory disease (SC) 664
PIJOAN, C. *see* FANO, E., PIJOAN, C. *and* DEE, S. 105
PINTO, C. *and others* Pithomycotoxicosis (facial eczema) in ruminants in the Azores, Portugal 805
PIRES, M. *and others* Extracranial meningioma in a dairy cow (C) 32
Pithomycotoxicosis (facial eczema) in ruminants in the Azores, Portugal 805
PITT, T. L. *see* WEISNER, A. M., CHART, H. *and* PITT, T. L. (C) 784
PIZARRO-LUCERO, J. *and others* Identification of a pestivirus isolated from a free-ranging pudu (*Pudu pudu*) in Chile (SC) 292
Plantar pouch of the tarsocrural joint in a yearling, ectopic cartilage formation of unknown origin in (SC) 630
PLANTINGA, E. A. Effect of commercial diets on cats with chronic renal insufficiency (C) 456
PLANTINGA, E. A. *and others* Retrospective study of the survival of cats with acquired chronic renal insufficiency offered different commercial diets 185
POINTING, S. *see* EPSTEIN, V., POINTING, S. *and* HALFACRE, S. (C) 667
Poisoning: cyclonite (RDX) intoxication in a police working dog (SC) 354
POLAK, M. P. *and* ZMUDZINSKI, J. F. Bovine spongiform encephalopathy in Poland (SC) 56
Porcine reproductive and respiratory syndrome virus, evaluation of the aerosol transmission of a mixed infection of *Mycoplasma hyopneumoniae* and 105
PORTAS, T. J. *and others* Seminoma in a southern white rhinoceros (*Ceratotherium simum simum*) (SC) 556
Portosystemic shunts in dogs (C) 600
Poultry red mite (*Dermanyssus gallinae*): prevalence in England (SC) 233
PRATT, A. Effect of commercial diets on cats with chronic renal insufficiency (C) 455
Premedicants, comparison of xylazine and medetomidine for cats being anaesthetised with propofol-sevoflurane 139
Primary digital apocrine sweat gland carcinoma in a cat (SC) 356
Primates, as pets (N) 2
PRITCHARD, G. C. *and others* Emergence of fasciolosis in cattle in East Anglia 578
Propofol, target-controlled infusion in dogs – evaluation of four targets for induction of anaesthesia 766
Proteinuria and immunoglobulinuria in neonatal dogs 378
Pseudamphistomum truncatum: cholecystitis in otters (*Lutra lutra*) and mink (*Mustela vison*) caused by 49
Pseudomonas aeruginosa, naturally occurring antibodies in rabbit antisera to (C) 784
Pudu: identification of a pestivirus isolated from a free-ranging pudu (*Pudu pudu*) in Chile (SC) 292

Pump-prime funds for farm health planning (N) 567
PURVIS, G. M. *and others* Persistence of *Salmonella Typhimurium* DT120 in abattoir paddocks holding sheep 165
Pyelonephritis in dairy cows, slaughterhouse survey 652

Q

Q fever, spread of *Coxiella burnetii* infection in a flock of sheep after an episode of 737
QUENTIN-BAXTER, M., SPENCER, J. A. *and* RHIND, S. M. Working in parallel, learning in parallel? 692
QUINN, G. C. *and others* Malignant peripheral nerve sheath tumour of the heart in a horse (SC) 847

R

Rabies: bid to cut deaths in Africa (N) 788
— DEFRA considers policies (N) 670
— Epidemiological characteristics in South Korea from 1993 to 2001 53
— Review of human cases in the UK and in Germany (C) 715
— Vaccination survey (N) 396
Radiation therapy on eyelid tumour (N) 210
Ram genotyping scheme: rare breeds (N) 640
RAMEY, D. and others Homeopathic veterinary medicine (C) 391
RAMPIN, T. *and others* Novel type of haemorrhagic hepatosis in guinea fowl (SC) 776
RANDOLPH, C. E. *and others* Effects of insulation on the temperature within farrowing huts and the weaning weights of piglets reared on a commercial outdoor pig unit 800
REDROBE, S. P. *see* PATTERSON-KANE, J. C. *and* REDROBE, S. P. (SC) 294
REED, N., GUNN-MOORE, D. *and* SIMPSON, K. *Mycoplasma* infection study in cats with respiratory tract disease (C) 492
REGAN, E. J. *and others* Primary cutaneous listeriosis in a veterinarian (C) 207
Registration of animals (C) 667
REGNIER, A., CAZALOT, G. *and* CANTALOUBE, B. Topical treatment of non-healing corneal epithelial ulcers in dogs with aminocaproic acid 510
REKIKI, A. *see* BOUAKANE, A., REKIKI, A. *and* RODOLAKIS, A. 771
Renal insufficiency in cats: effect of diet 185, (C) 455, 466
Renal papillary necrosis associated with dehydration in large cats (SC) 814
Reptile ownership, pet census reveals problems (N) 788
Research Defence Society (N) 273
Respiratory inflammation, effects of changes to the stable environment on the exhalation of ethane, carbon monoxide and hydrogen peroxide by horses with 408
Retained fetal membranes in Highland ponies 85
Retinal dysplasia in wild otters (*Lutra lutra*) 52
REYNOLDS, D. Avian influenza (C) 598
— Residues survey of OTM scheme animals (C) 491
— Tackling future disease outbreaks (C) 207
REYNOLDS, D. J. *see* DONALDSON, L. J. *and* REYNOLDS, D. J. 680
RHIND, S. M. *see* QUENTIN-BAXTER, M., SPENCER, J. A. *and* RHIND, S. M. 692
Rhinoceroses: seminoma in a southern white rhinoceros (*Ceratotherium simum simum*) (SC) 556
RHODES, A. *see* COLES, G. *and* RHODES, A. (C) 123
Rimadyl Palatable Tablets (C) 267
Rinderpest: achieving full eradication in Africa (C) 239
ROBERTS, D. H. Assessing the threat of avian influenza (C) 855
ROBIN, G. W. Uterine torsion in cattle in the UK (C) 124
ROBINSON, A. *and* SIMON, T. Rimadyl Palatable Tablets (C) 267
ROBINSON, S. Doctor, doctor (C) 854
RODOLAKIS, A. *see* BOUAKANE, A., REKIKI, A. *and* RODOLAKIS, A. 771
ROSENBAUM, A. *and others* Slaughterhouse survey of pyelonephritis in dairy cows 652
ROSSMEISL, J. H. *see* GAROSI, L. S. *and* ROSSMEISL, J. H. (C) 392
Royal Army Veterinary Corps (N) 35
Royal College of Veterinary Surgeons: annual general meeting 155
— Council 606
— Diploma and certificate holders 852
— Disciplinary Committee (N) 127, 639, 640
— Names removed from the Register 266
— Practice Standards Scheme (N) 67, 670
— Spot checks (N) 332
Royal Show (N) 36
ROZMANEC, M. *see* LOUKOPOULOS, P., ROZMANEC, M. *and* SUTTON, R. H. (C) 784

S

SAKODA, Y. *see* ODONTSETSEG, N., SAKODA, Y. *and* KIDA, H. (SC) 120
Salmonella: prevalence, incidence and geographical distribution of serovars of *Salmonella* on dairy farms in England and Wales 703
Salmonella species and *Escherichia coli* O86 at a bird table in south-west Scotland 477
Salmonella Typhimurium DT120 in abattoir paddocks holding sheep 165
Salmonella Typhimurium in a spur-thighed tortoise (*Testudo graeca*) caused by granulomatous hepatitis (SC) 236
Salmonellosis in calves in a dairy herd caused by monophasic *Salmonella* serovar 9,12:1,v:- (SC) 778
— In pigs: comparison of two commercial ELISAs for serological diagnosis 47
Salpingitis, peritonitis and salpingoperitonitis in a layer breeder flock 573
SAMOUR, J. H., NALDO, J. L. *and* JOHN, S. K. Normal haematological values in gyr falcons (*Falco rusticolus*) (SC) 844
Sand-bedding syndrome: toe-out conformation in thoroughbred horses in Sudan (C) 528
SANDVIK, T. *and others* Classical swine fever in South Africa after 87 years' absence (C) 267
SANSOM, B. Prevalence of gastrointestinal parasites in horses (C) 31
SARGAN, D. *see* DAVISON, L., SARGAN, D. *and* HERRTAGE, M. (C) 600
SAULEZ, M. N., CEBRA, C. K. *and* DAILEY, M. Comparative biochemical analyses of venous blood and peritoneal fluid from horses with colic using a portable analyser and an in-house analyser 217
SAVINI, G. *and others* Bluetongue virus isolations from midges belonging to the Obsoletus complex (*Culicoides*, Diptera: Ceratopogonidae) in Italy 133
Scedosporium apiospermum in a Labrador retriever (SC) 175
SCHAEFFER, D. J. *see* PATTERSON, A. P., SCHAEFFER, D. J. *and* CAMPBELL, K. L. 81
SCHÄFER-SOMI, S., BÄR-SCHADLER, S. *and* AURICH, J. E. Proteinuria and immunoglobulinuria in neonatal dogs 378
— Non-therapeutic docking of dogs' tails (C) 783
SCHOLES, S. F. E. *and others* Unusual encephalopathy in weaned lambs (C) 853
SCHWEIZER, G. *and others* Estimating the financial losses due to bovine fasciolosis in Switzerland 188
SCOTT, P. Fish farmers and the medicated feedingstuffs regulations (C) 240
Scottish Agricultural College Veterinary Sevices 38, 213, 273, 365, 569, 725
SCOTT-PARK, F. Prescribing under the new regulations (C) 716
— The Supply of Relevant Veterinary Medicinal Products Order 2005 (C) 526
SCRIVENS, M. *see* BERRY, E. A., SCRIVENS, M. *and* HILLERTON, J. E. (SC) 147
SELMI, A. L. *and others* Comparison of xylazine and medetomidine as premedicants for cats being anaesthetised with propofol-sevoflurane 139
Seminoma in a southern white rhinoceros (*Ceratotherium simum simum*) (SC) 556
Septicaemic pasteurellosis, pulmonary artery haemorrhages in sheep with (C) 856
SHARPE, R. T. *and* LIVESEY, C. T. Surveillance of suspect animal toxicoses with potential food safety implications in England and Wales between 1990 and 2002 465
SHAW, S. E. *and others* Molecular evidence of tick-transmitted infections in dogs and cats in the United Kingdom 645
SHEEHAN, M. *and others* New transtracheal bronchoalveolar lavage technique for the diagnosis of respiratory disease in sheep 309
SHELDON, I. M. *see* WHITEFORD, L. C. *and* SHELDON, I. M. (SC) 202
SIMMONS, A. Emergency slaughter, and changes to the OTM rule (C) 423
SIMOENS, P. *see* COCQUYT, G., DRIESSEN, B. *and* SIMOENS, P. 619
SIMON, T. *see* ROBINSON, A. *and* SIMON, T. (C) 267
SIMPSON, K. *see* REED, N., GUNN-MOORE, D. *and* SIMPSON, K. (C) 492
SIMPSON, V. R. *see* WILLIAMS, D. L., SIMPSON, V. R. *and* FLINDALL, A. 52
SIMPSON, V. R. *and others* Cholecystitis in otters (*Lutra lutra*) and mink (*Mustela vison*) caused by the fluke *Pseudamphistomum truncatum* 49
SIMS, L. D. *and others* Origin and evolution of highly pathogenic H5N1 avian influenza in Asia 159
SINGH DHILLON, K. *and others* Ischaemic necrosis of the base of the teat in buffaloes (C) 240
SINGLETON, G. Shoulder injuries in veterinary surgeons (C) 491
Skoulding, Major J. B. W. (C) 31; (N) 67, 459
SKUCE, R. A. *and others* Discrimination of isolates of *Mycobacterium bovis* in Northern Ireland on the basis of variable numbers of tandem repeats (VTNRs) 501
Small ruminant lentivirus: risk factors for the infection of Swiss goat herds: a case-control study 229
SMITH, E. L., EVANS, J. E. *and* PÁRRAGA, C. A. Myoclonus induced by cathode ray tube screens and low-frequency lighting in the European starling (*Sturnus vulgaris*) (SC) 148
SMITH, K. C. *and others* Canine influenza virus (C) 599
SOULSBY, Lord *see* KIRKWOOD, J. K. *and* SOULSBY, Lord (C) 783
SPENCER, J. A. *see* QUENTIN-BAXTER, M., SPENCER, J. A. *and* RHIND, S. M. 692
Sphynx (C) 716
SPRINZ, J. Homeopathic veterinary medicine (C) 424
STACEY, G. Review of LVI arrangements (C) 424
STAFFORD, K. A. *see* GAWLER, R., COLES, G. C. *and* STAFFORD, K. A. (SC) 419
Staphylococcus aureus mastitis in dairy cattle, efficacy of vaccination and antibiotic therapy against (SC) 89
Staphylococcus hyicus, production of exfoliative toxin by isolates from different countries 376
STEWART, M. Doctor, doctor (C) 820
STEWART, W. C. *and others* Survey of zoonoses recorded in Scotland between 1993 and 2002 697
STIDWORTHY, M. F. *see* PEIRCE, M. A., GREENWOOD, A. G. *and* STIDWORTHY, M. F. (C) 819
Streptococcus uberis, treatment of persistent intramammary infections in cows 245
Suitably qualified persons: code of practice (N) 787
Surveillance: equine (C) 31
SUTTON, R. H. *see* LOUKOPOULOS, P., ROZMANEC, M. *and* SUTTON, R. H. (C) 784
SWARBRICK, O. Uterine torsion in cattle in the UK (C) 124
SYMONS, D. *see* HOVELL, R., SYMONS, D. *and* NAHAS, A. (C) 528
SYNGE, B. *see* MASON, C., MITCHELL, G. *and* SYNGE, B. (C) 564

T

Tapeworm control in sheep (C) 180, 268, 298

TARELLO, W. Fatal *Haemoproteus psittaci* infection in an African grey parrot (C) 32
TAVERNOR, D. RCVS Fellows' dinner (C) 360
Taylorella equigenitalis 41
Temperature of farrowing huts: effects of insulation on the temperature within farrowing huts and the weaning weights of piglets reared on a commercial outdoor pig unit 800
Thelazia species, change in prevalence in bovine eyes in England (SC) 555
THILAGAR, S. *and others* Uterine horn torsion in a pregnant cat (SC) 558
THOMAS, L. H., ADDISON, I. E. *and* RENNEY, D. J. Symptoms or signs? (C) 180
Tick-transmitted infections in dogs and cats in the United Kingdom, molecular evidence 645
TIMONEY, J. F. *and others* Antibody responses of mares to prepartum vaccination with *Clostridium perfringens* bacterin and β2 toxin (SC) 810
TONGUE, S. C. *and others* Prevalence of scrapie infection in cull animals from 14 scrapie-affected flocks in Great Britain (SC) 480
Tortoises: granulomatous hepatitis caused by *Salmonella* Typhimurium in a spur-thighed tortoise (*Testudo graeca*) (SC) 236
— Granulomatous hepatitis in tortoises (C) 328
Transcranial magnetic stimulation, role in differentiating motor nervous tract disorders from other causes of recumbency in four horses and one donkey 656
Transtracheal bronchoalveolar lavage technique for the diagnosis of respiratory disease in sheep 309
Traumatic indigestion: new types of foreign bodies and the effects of magnets in traumatic reticulitis in cows (SC) 287
TSCOPP, R. *and others* Outbreaks of infectious keratoconjunctivitis in alpine chamois and ibex in Switzerland between 2001 and 2003 13
Tuberculosis (C) 563
— Badger RTA survey results (N) 182
— BVA policy statement (N) 426
— BVA's strategy and recommendations for control and surveillance 485
— Controls in Scotland (N) 396
— DEFRA consults on badger culling (N) 823
— Effect of badger culling on incidence (N) 786
— Pilot lay testing programme (N) 125; (C) 151
— Proactive policy 68
— Recent evidence reviewed (N) 718
— *see also Mycobacterium bovis*
TUDOR, S. New food hygiene regulations (C) 751
TURCSÁNYI, I. *and others* Isolation of *Mycoplasma columbinasale* from pigeons in Hungary (SC) 235
TWEEDLE, D. M. *and others* Change in the prevalence of *Thelazia* species in bovine eyes in England (SC) 555
TWOMEY, D. F., WOOD, A. M. *and* YOUNG, S. C. L. Intestinal dilation in organic layers (C) 63
TYSON, J. D. Prioritising economic impact of change (C) 123

U

Uterine horn torsion in a pregnant cat (SC) 558
Uterine torsion in cattle (C) 96, 124, 240

V

VALARCHER, J. F. *and others* Recent spread of FMD virus serotype Asia 1 (C) 30
VAN DEN HOVEN, R. *see* ANOUR, R., LEINKER, S. *and* VAN DEN HOVEN, R. 733
VAN DER BURGT, G. *see* BLOWEY, R., MAY, P. *and* VAN DER BURGT, G. (C) 563
VAN SCHALKWYK, P. C. *and others* Tapeworm control in sheep (C) 298
Veterinary education 68; (N) 429; (C) 64
— Compared with medical education 692
— Public health (N) 755
Veterinary grave: Kenya (C) 32
Veterinary Laboratories Agency: advisory capacity (C) 820
— Surveillance report 5, 129, 305, 399, 609, 757
Veterinary medicines: batch recording (N) 37
— Clarification of medicines record-keeping requirements (N) 210
— Competition Commission (N) 302
— Homeopathy (C) 327, 390, 424
— Homeopathy: review of the current involvement of homeopathy in veterinary practice and research 224
— — Treatment of fear of fireworks in dogs (C) 564
— Prescription fees: legislation (C) 456; (N) 496, 602
— Residues in OTM scheme animals (C) 491
— Supply of Relevant Veterinary Medicinal Products Order 2005 (C) 526
— Vaccination survey (N) 396
Veterinary Medicines Directorate (N) 395
Veterinary Medicines Regulations 2005 (N) 210, 568, 603; (C) 599
Veterinary Northern Ireland (N) 530
Veterinary nursing: assessment (C) 96
— NVQ (N) 531
— Register 608
— Rise in examination pass rates (N) 272
— Training (C) 152
Veterinary practice (C) 123
— Clinical audit – learning from the medical profession 695
— Research in practice (N) 642
— Standards (N) 497
Veterinary prescribing (C) 716
Veterinary prescriptions: VAT (C) 456
Veterinary profession: approved veterinarians (C) 599
— Collaboration with medical profession 680
— Continuing professional development 606; (C) 751, 854, 855
— Mental health (C) 636
— Mentoring of new graduates (C) 492
— Out-of-hours cover (N) 533
— Paraprofessionals (N) 532
— Regulation 69
— Shoulder injuries (C) 491, 635
— Suicide 397; (SC) 415; (C) 454, 636
— Titles for vets (C) 600, 716, 752, 820, 854
Veterinary Public Health Association: meeting (N) 719
Veterinary research (N) 183
— Characteristics of veterinarians who pursue a research career 369, 403
— Cooperation agreement to increase research effectiveness (N) 244
— Support for use of animals (N) 272
Veterinary Surgeons Act (C) 63, 207, 532
Vibrionic hepatitis in laying hens (C) 528
VINER, B. P. *and* JENNER, C. S. Clinical audit – learning from the medical profession 695
VOLK, H. *and others* Molecular basis of canine epilepsies (C) 752
VOLPE, P. *and others* Endocrine and ultrasonographic aspects of the oestrous cycle of the mule 740
Von Willebrand's disease in an eight-day-old quarter horse foal (SC) 322

W

WALL, R. Designation of 'new' mite species (C) 600
WALSH, A. L. *and* MORGAN, D. Identifying hazards, assessing the risks 684
WALTERS, T. M. *see* EDWARDS, G. T., WALTERS, T. M. *and* GLOSSOP, C. (C) 782
WASSINK, G. J. *and others* Footrot and interdigital dermatitis in sheep: farmers' practices, opinions and attitudes 761
WATERMAN-PEARSON, A. E. *see* WHAY, H. R., WEBSTER, A. J. F. *and* WATERMAN-PEARSON, A. E. 729
WEBSTER, A. J. F. *see* WHAY, H. R., WEBSTER, A. J. F. *and* WATERMAN-PEARSON, A. E. 729
WEE, S-H. *and others* Outbreaks of classical swine fever in the Republic of Korea in 2003 (SC) 113
WEIJS, W. A. *see* WOLSCHRIJN, C. F., GRUYS, E. *and* WEIJS, W. A. 383
WEISNER, A. M., CHART, H. *and* PITT, T. L. Naturally occurring antibodies in rabbit antisera to *Pseudomonas aeruginosa* (C) 784
Welfare: Animal Welfare Bill laid before Parliament (N) 495
— At gatherings (N) 66
— BVA Animal Welfare Foundation (C) 667
— Cruelty complaints (N) 100
— Farm animals (C) 96
— Farm assurance schemes (N) 34
— Pain awareness (C) 180, 300
— Quality of life (C) 783
WESSELS, J. *and* WESSELS, M. E. *Histophilus somni* myocarditis in a beef rearing calf in the United Kingdom (SC) 420
WESSELS, M. E. *and others* Unusual case of scrapie in a ewe (C) 492
WESSELS, M. E. *see* WESSELS, J. *and* WESSELS, M. E. (SC) 420
West Nile virus, serosurvey in horses in southern France (SC) 711
WESTCOTT, D. G. *see* WIBBERLEY, G., WESTCOTT, D. G. *and* DREW, T. W. (C) 359
WHAY, H. R., WEBSTER, A. J. F. *and* WATERMAN-PEARSON, A. E. Role of ketoprofen in the modulation of hyperalgesia associated with lameness in dairy cattle 729
WHITEFORD, L. C. *and* SHELDON, I. M. Association between clinical hypocalcaemia and postpartum endometritis (SC) 202
WHITING, C. Assessing the assessor (C) 96
— Doctor, doctor (C) 716
WIBBERLEY, G., WESTCOTT, D. G. *and* DREW, T. W. Testing for antibodies to equine arteritis virus (C) 359
Wild boar: managing feral population (N) 304
Wild game: qualitative risk assessment of the hazards and risks from (SC) 321
Wildlife crime (N) 67
Wildlife Vets International (N) 670
WILLIAMS, D. L. *and others* Efficacy of topical aciclovir for the treatment of feline herpetic keratitis: results of a prospective clinical trial and data from in vitro investigations 254
WOLSCHRIJN, C. F., GRUYS, E. *and* WEIJS, W. A. Microcomputed tomography and histology of a fragmented medial coronoid process in a 20-weeek-old golden retriever 383
WOOD, A. M. *see* TWOMEY, D. F., WOOD, A. M. *and* YOUNG, S. C. L. (C) 63
WOOD, J. L. N. *and others* Quantitative assessment of the risks of reducing the routine swabbing requirements for the detection of *Taylorella equigenitalis* 41
Wormers: illegal import (C) 300
WOTTON, S. *see* BUTTERWORTH, A. *and* WOTTON, S. (C) 491
WRAY, J. G. Strengthening the requirement for CPD (C) 854
WRIGHT, A. I. *see* PENNY, R. H. C. *and* WRIGHT, A. I. (C) 424
WYSE, C. A. *and others* Effects of changes to the stable environment on the exhalation of ethane, carbon monoxide and hydrogen peroxide by horses with respiratory inflammation 408

X

XLVets (C) 152
Xylazine: comparison with medetomidine as premedicants for cats being anaesthetised with propofol-sevoflurane 139

Y

Year of the Volunteer (N) 787
YERUHAM, I. *and others* Outbreak of salmonellosis in calves in a dairy herd caused by monophasic *Salmonella* serovar 9,12:1,v:- (SC) 778
YERUHAM, I., PERL, S. *and* LAHAV, D. Anal adenomatous polyps in a crossbred beef cow (SC) 204
YESILBAG, K. *and others* Peste des petits ruminants outbreak in western Turkey (SC) 260
YOUNG, S. C. L. *see* TWOMEY, D. F., WOOD, A. M. *and* YOUNG, S. C. L. (C) 63

Z

ZABEL, S. *and others* Review of 15 cases of pemphigus foliaceus in horses and a survey of the literature 505
ZAHOOR, M. A., HUSSAIN, I. *and* KHAN, Q. M. Two outbreaks of very virulent infectious bursal disease virus in Pakistan (SC) 813
ZILBERSTEIN, L. F. *and others* Luxation of the shoulder joint in a horse recovering from general anaesthesia (SC) 748
Zinc, variations in concentration in the blood of Icelandic horses 549
ZMUDZINSKI, J. F. *see* POLAK, M. P. *and* ZMUDZINSKI, J. F. (SC) 56
Zoonotic diseases: crossing the boundaries 682
— Emerging zoonotic epidemics in the interconnected global community 673
— Identifying hazards, assessing the risks 684
— Survey of zoonoses recorded in Scotland between 1993 and 2002 697

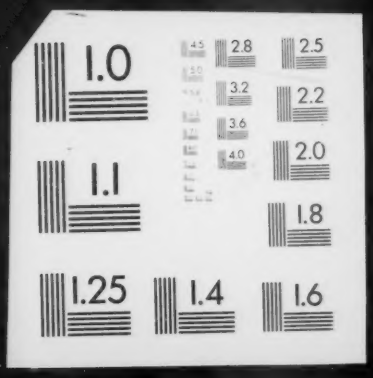
1.0
4.5
5.0
2.8
2.5
3.2
2.2
3.6
4.0
2.0
1.1
1.8
1.25
1.4
1.6